KANE COUNTY

DIVISION of TRANSPORTATION

Carl Schoedel, P.E.
Director of Transportation
County Engineer

41W011 Burlington Road
St. Charles, IL 60175
Phone: (630) 584-1170
Fax: (630) 584-5265

April 7, 2015

PRESS RELEASE
Illinois Route 25/Stearns Rd Roadway Widening, Reconstruction and Bridge Replacement
ADDITIONAL NIGHT TIME ROAD CLOSURES
Illinois Department of Transportation Project
Section # 06-00214-18-RP

As part of the Illinois Department of Transportation's ongoing construction project, portions of Illinois Route 25/Stearns Road at the UP RR tracks, between Stearns Road and IL. Rte. 25 will be closed at night from 9:00 pm to 5:00 am from April 8, 2015 through April 10, 2015 to allow for continued railroad bridge demolition work that is taking longer than anticipated. A posted detour will continue to route vehicles around the project site using IL. Rte. 64, IL Rte. 25, Kirk Road, Dunham Road and East Middle Street. Traffic will be restored to normal configurations during the daytime hours of 5:30 am to 8:30 pm each day during this scheduled work.

The public is asked to avoid the area during this night time/early hour's work and to seek alternate routes when possible. Motorists affected by this night work are advised to follow the posted detour, pay attention to the flaggers and exercise caution while traveling near the work area.

Any questions or concerns may be directed to Tom Costello, of the Illinois Department of Transportation, at 224-281-4126.

For all Kane County Traffic Advisories, see http://www.co.kane.il.us/dot/trafficalerts/Default.aspx.

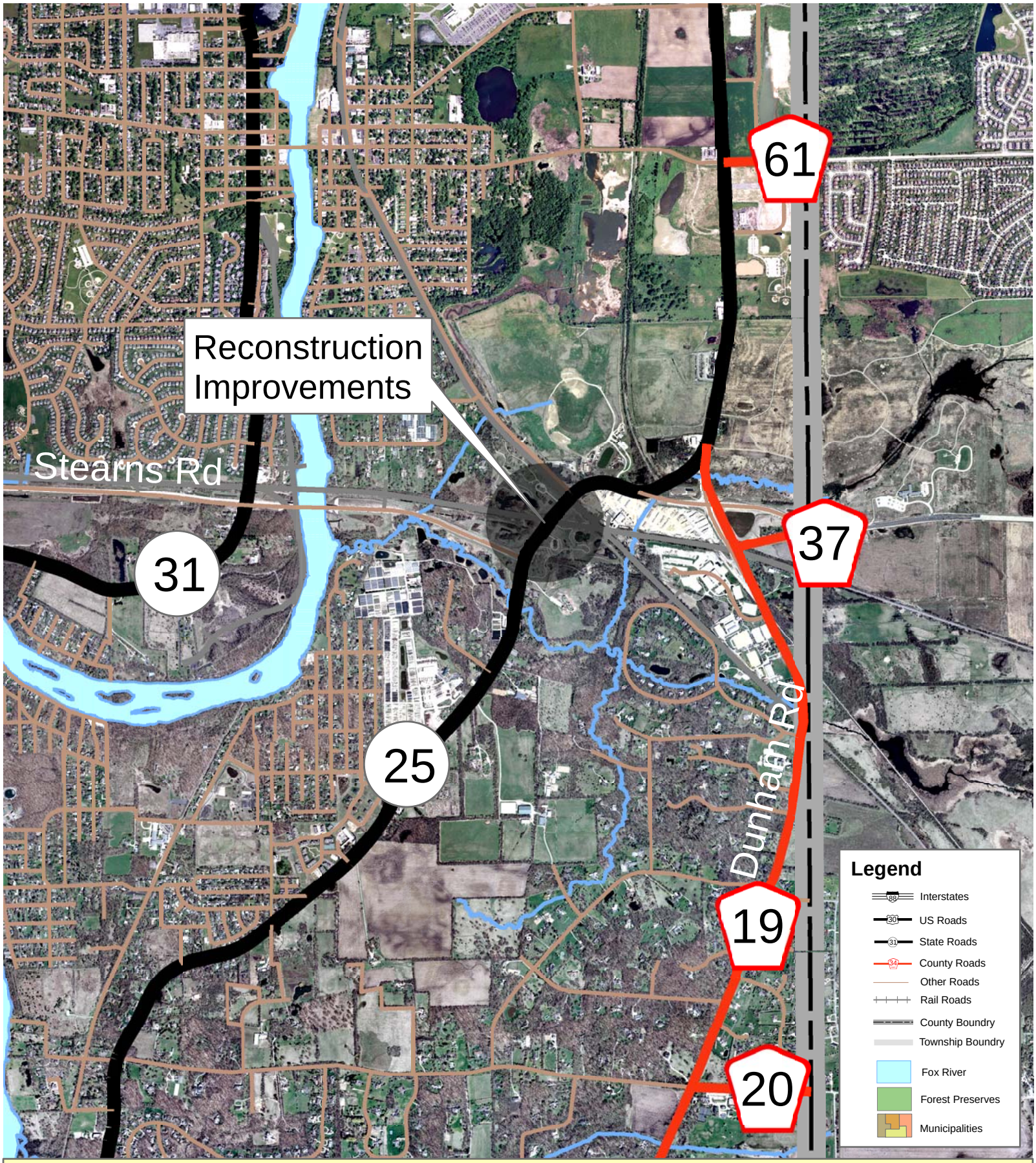

Section Number 06-00214-18-RP

Stearns Road - Illinois Route 25 at Union Pacific Railroad

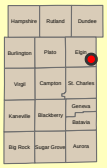

N
W E
S

0 500 1,000 2,000 3,000 4,000 Feet

0 0.125 0.25 0.5 0.75 1 Miles

KANE COUNTY Division of Transportation

M:\dotserver2\USERS\Committee\201305 May\Implementation\Construction\Stearns, Stage 3A, Const Appropriation\Map Standard Aerial_Stearns Stage 3A loc map