

KANE COUNTY

DIVISION of TRANSPORTATION

Carl Schoedel, P.E.
Director of Transportation
County Engineer



41W011 Burlington Road
St. Charles, IL 60175
Phone: (630) 584-1170
Fax: (630) 584-5265

May 4, 2018

Press Release

West County Line Road over Union Ditch #3 Bridge Replacement Kane County Section No. 08-00024-01-BR

Starting the week of May 7, 2018, **West County Line Road will be closed to traffic between Beith Road and Winters Road near the Village of Maple Park** in order to safely and efficiently replace the existing bridge. The project is anticipated to be complete by the end of August 2018, weather permitting.

County Highway	From	To
West County Line Road	Beith Road	Winters Road

The improvements will include:

- Removal and replacement the existing bridge structure and constructing new wing walls
- Earth excavation and embankment grading
- Constructing new bituminous shoulders and pavement
- Restoration and landscaping

All bicyclists and pedestrians are advised to avoid using the area during construction for the safety of both the workers and the residents.

A posted detour route will direct traffic around the closure using Thatcher Road, Beith Road, Meredith Road, and IL Route 64. The public is advised to safely adhere to the speed limit while following the posted detour route around the project and to expect increased travel times.

Questions and concerns may be directed to Ken Mielke (630) 406-7172.

For all Kane County traffic advisories, visit the [Traffic Alerts Page](#) of the KDOT website.

Work Zone Safety Alert

Drivers in this project area should be prepared to reduce their speed, exercise caution, watch for construction workers and construction vehicles entering or leaving the site, and obey flaggers and other traffic control devices within the work zone.

Drivers should expect delays and may want to add additional time to their commutes and consider the use of alternate routes while this work is completed.

KDOT reminds drivers that is illegal to talk on a cell phone or text while driving through a highway construction work zone. The minimum penalty for speeding in a work zone is \$375.

Click this link to find out [how Kane County Drivers can “make zero fatalities a reality.”](#)

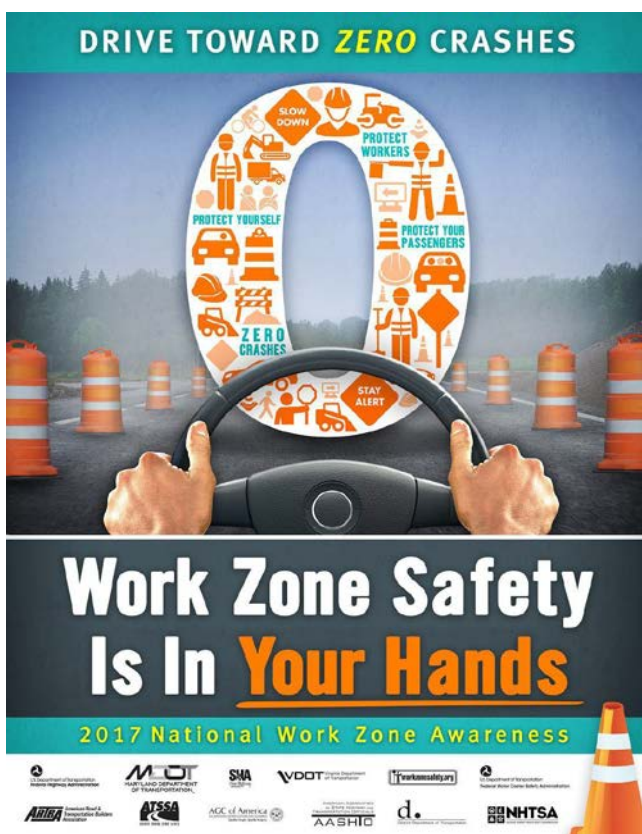

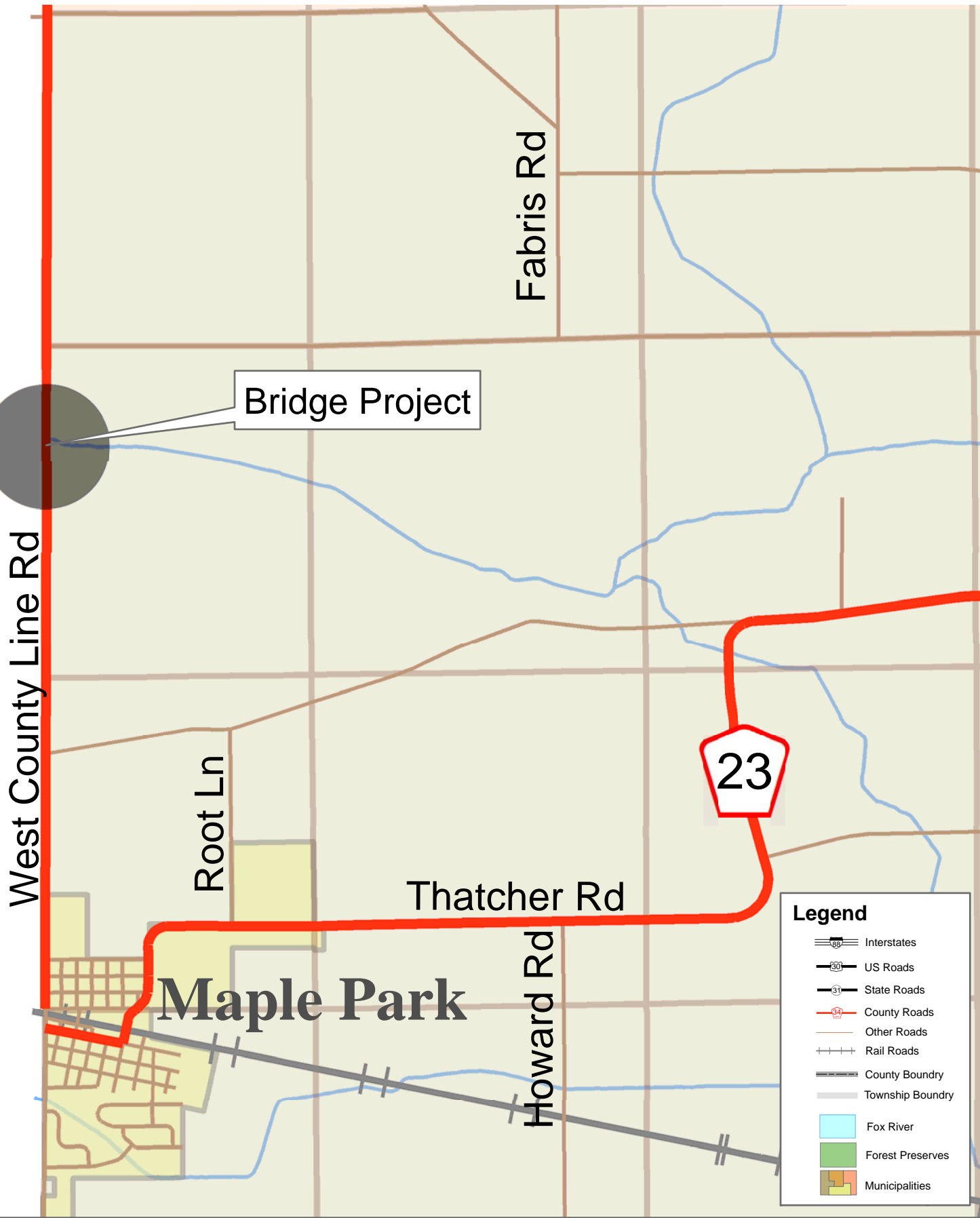

Legend

- Interstates
- US Roads
- State Roads
- County Roads
- Other Roads
- Rail Roads
- County Boundary
- Township Boundary
- Fox River
- Forest Preserves
- Municipalities

Section Number 08-00024-01-BR
 West County Line Road over
 Union Ditch #3

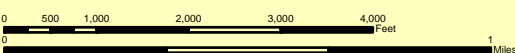

An inset map of Kane County, Illinois, with a red dot marking the project location. A compass rose indicates North (N), South (S), East (E), and West (W).