

*For Immediate Release*



**Carl Schoedel**  
**County Engineer**  
**Kane County Division of Transportation**

**Media Contact:**  
Matthew Schumacher  
Project Manager  
(630) 762-2744  
SchumacherMatthew@co.kane.il.us

## Kane County Urethane Pavement Marking Program

April 26, 2022 - Unfinished work from last year's annual Kane County Pavement Marking Program work will resume the week of May 2<sup>nd</sup>, weather permitting. The work shall include installation of urethane pavement makings onto 17.7 miles of County highways as indicated on the attached map. The County's typical process is to apply urethane pavement marking to the high volume County highways. This pavement marking project will improve the visibility of the lane markings for the motoring public. The work is anticipated to be completed by the week of June 20<sup>th</sup>, weather dependent.

Temporary daily lane closures will be required Monday through Friday from 8:00 AM to 4:00 PM to safely accomplish this work. Lane closures are scheduled to start in the north end of the county, working their way south until all necessary lane lines have been restriped, weather dependent. The north to south progression may change as weather impacts may dictate alternate striping sequences. Temporary flagger control of intersections will be required along the entire route in order to safely accomplish the required work. Please watch for workers, equipment on the roadway and shoulders, anticipate increased travel times and exercise caution while traveling in freshly painted areas.

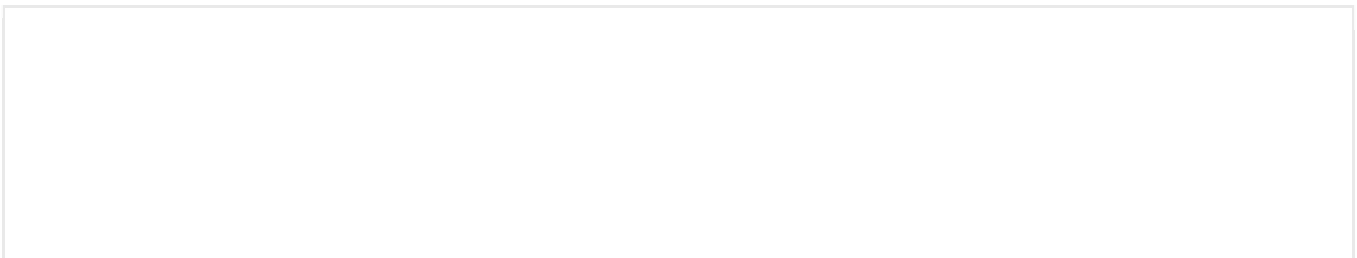

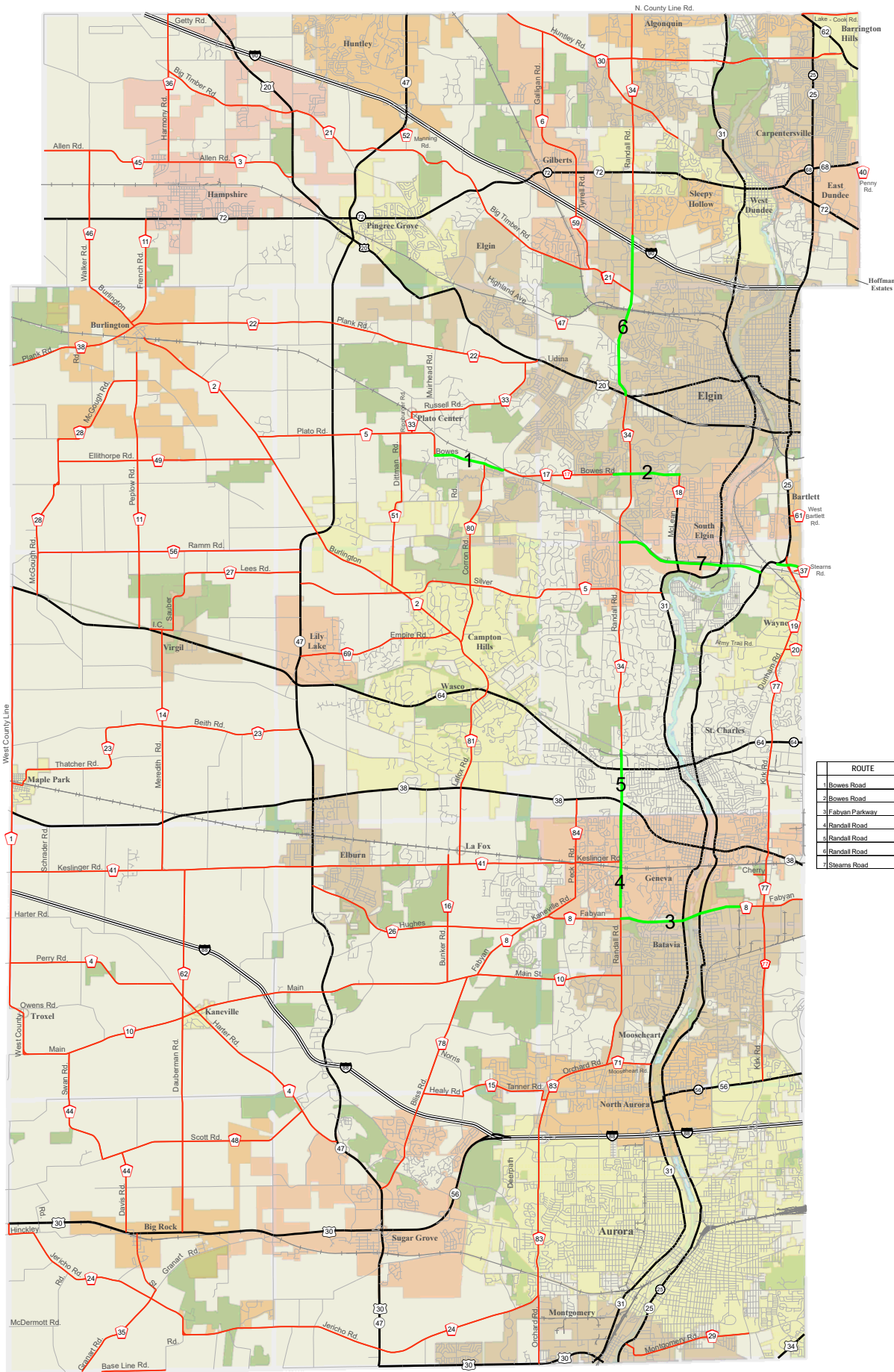

ROUTE	FROM	TO
1 Bowes Road	Muirhead Road	Approx. 40-ft S of Nesler Rd
2 Bowes Road	Approx. 315-ft E of Reserve Dr	McLean Boulevard
3 Fabyan Parkway	Kingsland Drive	Randall Road
4 Randall Road	Gen Eagle Drive	Illinois Route 38
5 Randall Road	Illinois Route 38	Dean Street
6 Randall Road	U.S. Highway 20	Point Boulevard
7 Stearns Road	Old Stearns Road	Randall Road

**Legend**

- Interstates
- US Roads
- State Roads
- County Roads
- Other Roads
- Rail Roads
- County Boundary
- Township Boundary
- Fox River
- Forest Preserves
- Municipalities

# Section 21-00000-06-GM

## 2021 Kane County Urethane Pavement Marking

