

# KANE COUNTY

## DIVISION of TRANSPORTATION

Carl Schoedel, P.E.  
Director of Transportation  
County Engineer



41W011 Burlington Road  
St. Charles, IL 60175  
Phone: (630) 584-1170  
Fax: (630) 584-5265

May 23, 2019

### Press Release

## **Randall Road at Weld Road/U.S. Route 20 Intersection Improvement Kane County Section No. 14-00446-00-CH**

**Road work at the intersection of Randall Road at Weld Road/U.S. Route 20 is scheduled to begin with staging, striping, temporary concrete barrier wall and rumble strip removal on U.S. Route 20 starting the week of May 27, 2019, weather permitting.** The anticipated duration for the project is approximately 7 months, weather permitting. Work will consist of the termination of Weld Road at Randall Road with the construction of a new access ramp from northbound Randall Road to eastbound U.S. Route 20 thereby reducing congestion and improving safety. Motorists are to be cautious and be alert for equipment within the roadway shoulder areas and the workers walking within these areas.

**Since this is an existing busy intersection, longer than normal traffic delays are expected during construction.** Motorists should expect delays while traveling through the work areas and add additional time to their commutes. Motorists are asked to reduce their speed, watch for construction workers and vehicles entering or leaving the site, obey flaggers and comply with traffic control devices within the work zone. Motorists may want to consider the use of alternate routes while this work is being completed. A reminder – **it is illegal for drivers to talk on a cell phone while driving through a highway construction work zone.** Questions and concerns may be directed to David Sitko at (630) 313-0754.

For all Kane County Traffic Advisories, see <http://www.co.kane.il.us/dot/trafficalerts/Default.aspx>.

## Work Zone Safety Alert

Drivers in this project area should be prepared to reduce their speed, exercise caution, watch for construction workers and construction vehicles entering or leaving the site, and obey flaggers and other traffic control devices within the work zone. Drivers should expect delays and may want to add additional time to their commutes and consider the use of alternate routes while this work is completed. KDOT reminds drivers that is illegal to talk on a cell phone or text while driving through a highway construction work zone. The minimum penalty for speeding in a work zone is \$375.

Visit <http://kanecountyconnects.com/2017/04/what-kane-drivers-can-do-to-make-zero-fatalities-a-reality/> to find out how Kane County drivers can “make zero fatalities a reality.”



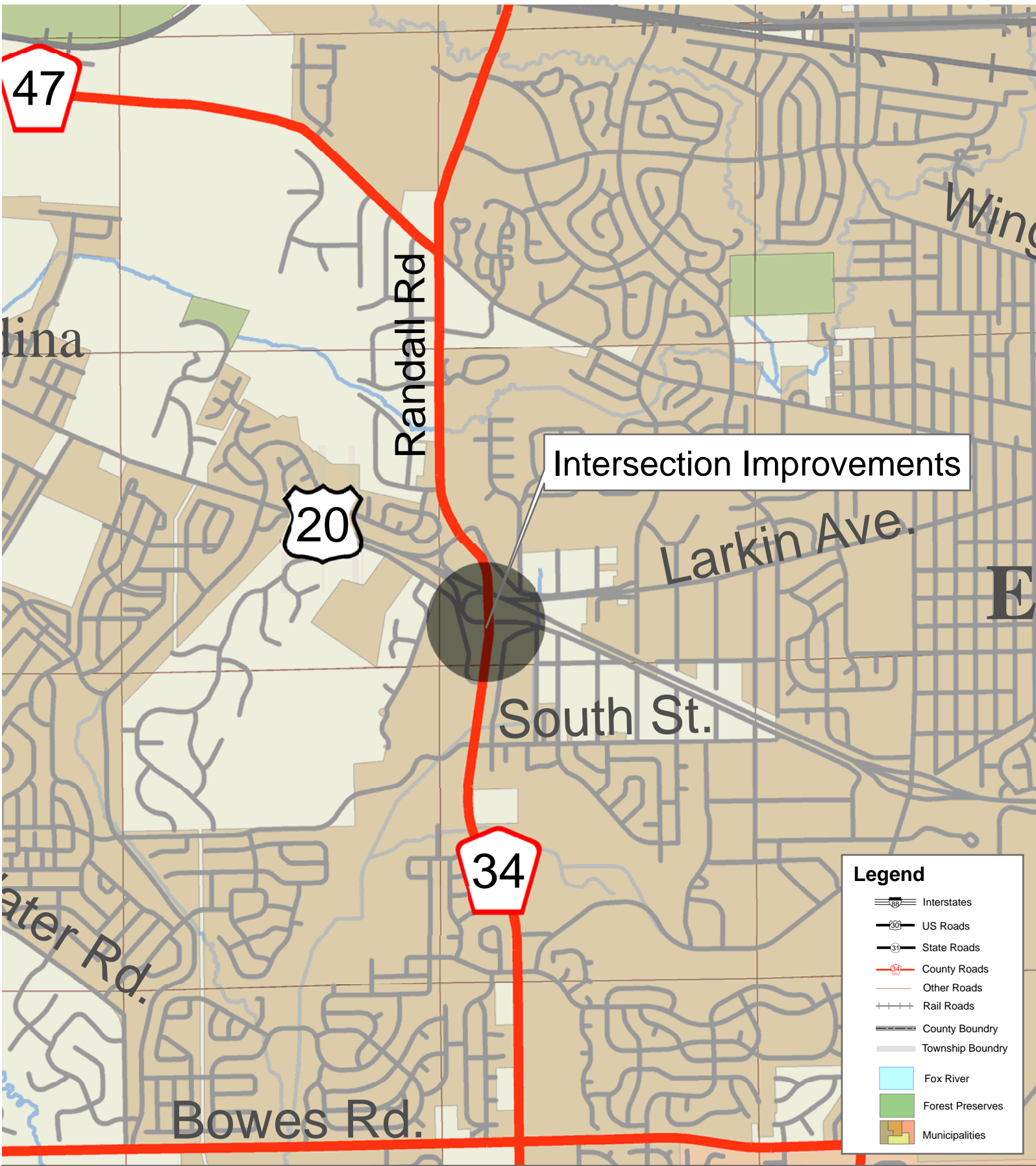

Intersection Improvements

**Legend**

- Interstates
- US Roads
- State Roads
- County Roads
- Other Roads
- Rail Roads
- County Boundary
- Township Boundary
- Fox River
- Forest Preserves
- Municipalities

Section Number 14-00446-00-CH  
 Randall Road a Weld Road  
 Intersection Improvement

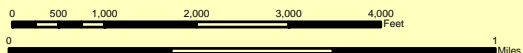

Pomperoy	Rafard	Dorcas
Burlington	Plato	Orin
Ugah	Compton	St. Charles
Kanawha	Blackburn	Galena
Big Rock	Spring Grove	Albion