

For Immediate Release



Carl Schoedel
County Engineer
Kane County Division of Transportation

Media Contact:
Matthew Schumacher
Project Manager
(224) 760-0953
SchumacherMatthew@co.kane.il.us

2021 Kane County HMA Crack Sealing Project

May 26, 2021 - Starting the week of June 7th, routing and crack sealing will begin on portions of the below-listed roads. Construction work hours will be from 7:00 am until 5:00 pm Monday through Saturday for approximately six to eight weeks, weather permitting.

- I.C. Trail/Sauber Road/ Lees Road from IL Route 64 to IL Route 47
- West County Line Road from Perry Road to IL Route 38
- Harmony Road from Allen Road to Getty Road
- Orchard Road from Approx. 570' South of I-88 to Tanner Road
- Allen Road from County Line Road to Approx. 170' East of Harmony Road
- Fabyan Parkway from Approx. 1,650' East of Kirk Road to Approx. 345' East of Louis Bork Dr./County Line
- Corron Road from Approx. 70' North of McDonald Road to Bowes Road
- Keslinger Road from Approx. 380' West of Bartelt Road to Randall Road
- Silver Glen Road from Corron Road to Randall Road
- Main Street Road from Harter Road to Approx. 790' West of IL Route 47
- Meredith Road from McNulty Road to I.C. Trail

The Crack Sealing program is part of the County's annual comprehensive road maintenance program to increase the longevity of the roads by sealing road cracks which prevents water from penetrating the road base and reducing the life of the pavement.

All of the above-mentioned roads will remain open during treatment, but will be reduced to one lane of travel using flaggers and temporary daily lane closures. As the routing process may generate dust which can become airborne in windy conditions and water cannot be used to control this as it adversely affects the crack filling, drivers may want to avoid the roads while routing is being performed.

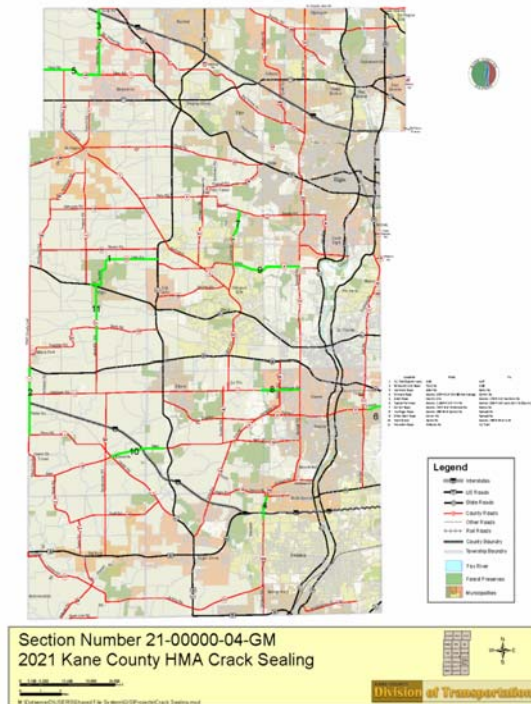

Visit our [Traffic Advisories](#) webpage for more information on road closures, detours, and active KDOT projects.

*Motorists should expect delays while traveling through the work areas, consider alternate routes and expect additional commute time. Motorists are asked to reduce their speed, watch for construction workers and vehicles entering and leaving the site and obey flaggers and traffic control devices. **It is illegal to talk or text on a cell phone while driving.***

Kane County Division of Transportation
 41W011 Burlington Road, St. Charles, IL 60175 | (630) 584-1170
kdotcomments@co.kane.il.us | kdot.countyofkane.org

Kane County Division of Transportation | 40W011 Burlington Road, St. Charles, IL 60175

[Unsubscribe {recipient's email}](#)

[Update Profile](#) | [Constant Contact Data Notice](#)

Sent by stacklisa@co.kane.il.us powered by



Try email marketing for free today!