

KANE COUNTY

DIVISION of TRANSPORTATION

Carl Schoedel, P.E.
Director of Transportation
County Engineer



41W011 Burlington Road
St. Charles, IL 60175
Phone: (630) 584-1170
Fax: (630) 584-5265

June 10, 2019

Press Release

2019 Kane County Pavement Preservation Project Kane County Section No. 19-00000-01-GM

Starting the **June 11, 2019**, Kane County will finish the final portion of the Pavement Preservation project by applying crack seal and a micro-surface treatment to a portion of Tyrell Road in Gilberts, Illinois. Cracks will be sealed, followed by a dual layer of micro-surface hot-mix asphalt on top. Pavement preservation techniques utilize lower cost maintenance improvements conducted earlier in the life cycle of the asphalt pavement by reducing the water penetration that leads to freeze/thaw damage and preventing oxidation of the asphalt material. These treatments will extend the overall lifespan of the roadways. Construction work hours will be from **7:00am until 4:00pm each day for approximately two weeks**, weather permitting.

Tyrell Road will remain open during treatment, but will be reduced to one lane of travel using flaggers and temporary daily lane closures.

Motorists need to be prepared to reduce their speed, exercise caution, and be extra alert. Motorists must watch for construction workers, construction vehicles entering or leaving the site, and obey flaggers and other traffic control devices within the work zone. Motorists should expect long delays while traveling through the work areas. Motorists may want to add additional time to their commutes and consider the use of alternate routes while this work is being completed.

A reminder – **it is illegal for drivers to talk on a cell phone while driving through a highway construction work zone.**

Questions and concerns may be directed to Patrick VerHalen (630) 208-3138. For all Kane County Traffic Advisories, see <http://www.co.kane.il.us/dot/trafficalerts/Default.aspx>.



Click this link to find out [how Kane County Drivers can “make zero fatalities a reality.”](#)

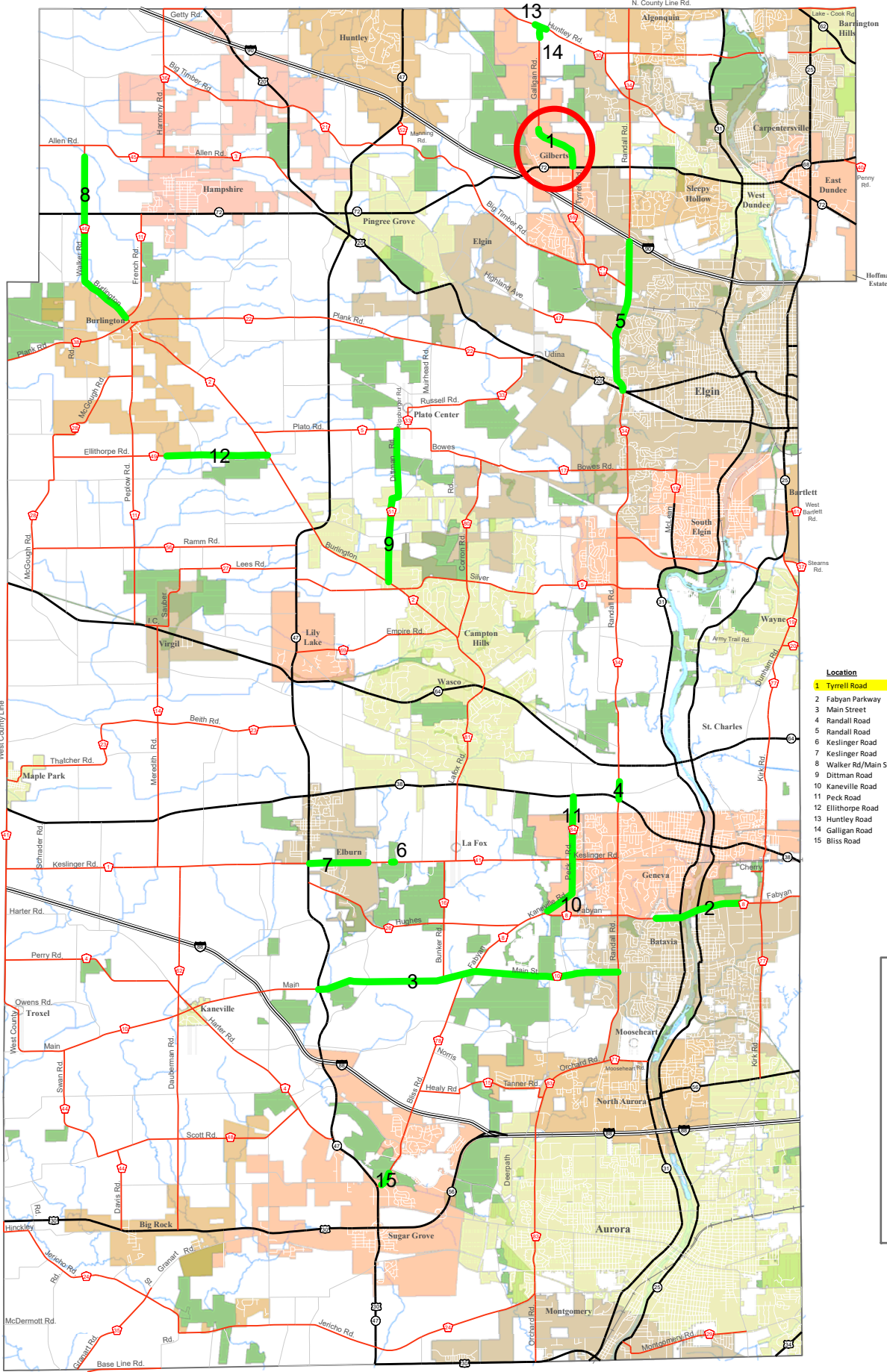

Location	From	To
1 Tyrrell Road	IL Route 72	Galligan Road
2 Fabyan Parkway	Approx. 340-ft W. of Carriage Dr	Kingsland Dr
3 Main Street	Approx. 950-ft E. of IL Rte 47	Randall Rd
4 Randall Road	IL Rte 38	Oak St
5 Randall Road	US 20	I-90
6 Kestlinger Road	W approach of Blackberry Creek	E approach of Blackberry Creek
7 Kestlinger Road	IL Rte 47	Stargrass Ln
8 Walker Rd/Main St	French Rd	1,300-ft S of Allen Rd
9 Dittman Road	Burlington Rd	Plato Rd
10 Kaneville Road	Approx. 500-ft N of Fabyan Pkwy	Peck Rd
11 Peck Road	Kaneville Rd	IL Rte 38
12 Ellithorpe Road	Approx. 4,750-ft W of Chapman Rd	Burlington Rd
13 Huntley Road	Approx. 685-ft W of Galligan Rd	Approx. 1,130-ft E of Galligan Rd
14 Galligan Road	Approx. 1,190-ft S of Huntley Rd	Huntley Rd
15 Bliss Road	Capitol Dr	Approx. 410-ft S of May Rd

Legend

- Interstates
- US Roads
- State Roads
- County Roads
- Other Roads
- Rail Roads
- County Boundary
- Township Boundary
- Fox River
- Forest Preserves
- Municipalities

Section 19-00000-01-GM 2019 Kane County Pavement Preservation

