

# KANE COUNTY

DIVISION of TRANSPORTATION

Carl Schoedel, P.E.  
Director of Transportation  
County Engineer



41W011 Burlington Road  
St. Charles, IL 60175  
Phone: (630) 584-1170  
Fax: (630) 584-5265

August 23, 2018

## Press Release

### **2018 Resurfacing Program Kane County Section No. 17-00485-00-RS Randall Road**

Work on the Annual County Resurfacing program is scheduled to begin milling on Randall Road from US 20 to I-90, the week of **Sunday, August 26, 2018, weather permitting**. Construction work hours will be during the night from **8:00 pm until 5:00 am Sunday thru Friday with temporary daily lane closures and flaggers directing traffic**. The resurfacing process is part of our annual maintenance to increase the longevity of County roads. **This portion of milling is anticipated to take approximately two weeks to complete**, weather permitting. Listed below are the portions of roads to be milled.

<b>County Highway</b>	<b>From</b>	<b>To</b>	<b>Activity</b>
Randall Road	US 20	I-90	Resurfacing and Curb and Gutter Replacement

The above-mentioned roads will remain open during construction, but may include temporary daily lane closures and flaggers. Motorists should expect long delays while traveling through the work areas and should add additional time to their commutes. Motorists are asked to reduce their speed, watch for construction workers and vehicles entering or leaving the site, obey flaggers and comply with traffic control devices within the work zone. Motorists may want to consider the use of alternate routes while this work is being completed.

A reminder – **it is illegal for drivers to talk on a cell phone while driving through a highway construction work zone.**

Questions and concerns may be directed to David Sitko at (630) 313-0754.

For all Kane County Traffic Advisories, see <http://www.co.kane.il.us/dot/trafficalerts/Default.aspx>.

For all Kane County traffic advisories, visit the [Traffic Alerts Page](#) of the KDOT website.

## Work Zone Safety Alert

Drivers in this project area should be prepared to reduce their speed, exercise caution, watch for construction workers and construction vehicles entering or leaving the site, and obey flaggers and other traffic control devices within the work zone. Drivers should expect delays and may want to add additional time to their commutes and consider the use of alternate routes while this work is completed. KDOT reminds drivers that it is illegal to talk on a cell phone or text while driving through a highway construction work zone. The minimum penalty for speeding in a work zone is \$375.

Click this link to find out [how Kane County Drivers can “make zero fatalities a reality.”](#)

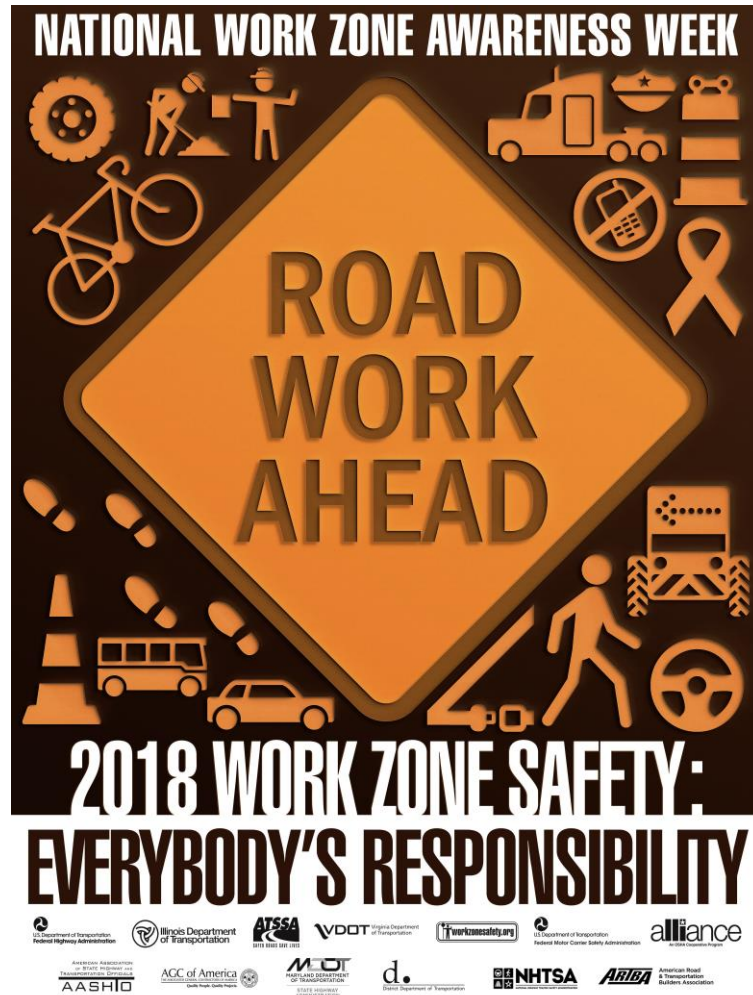

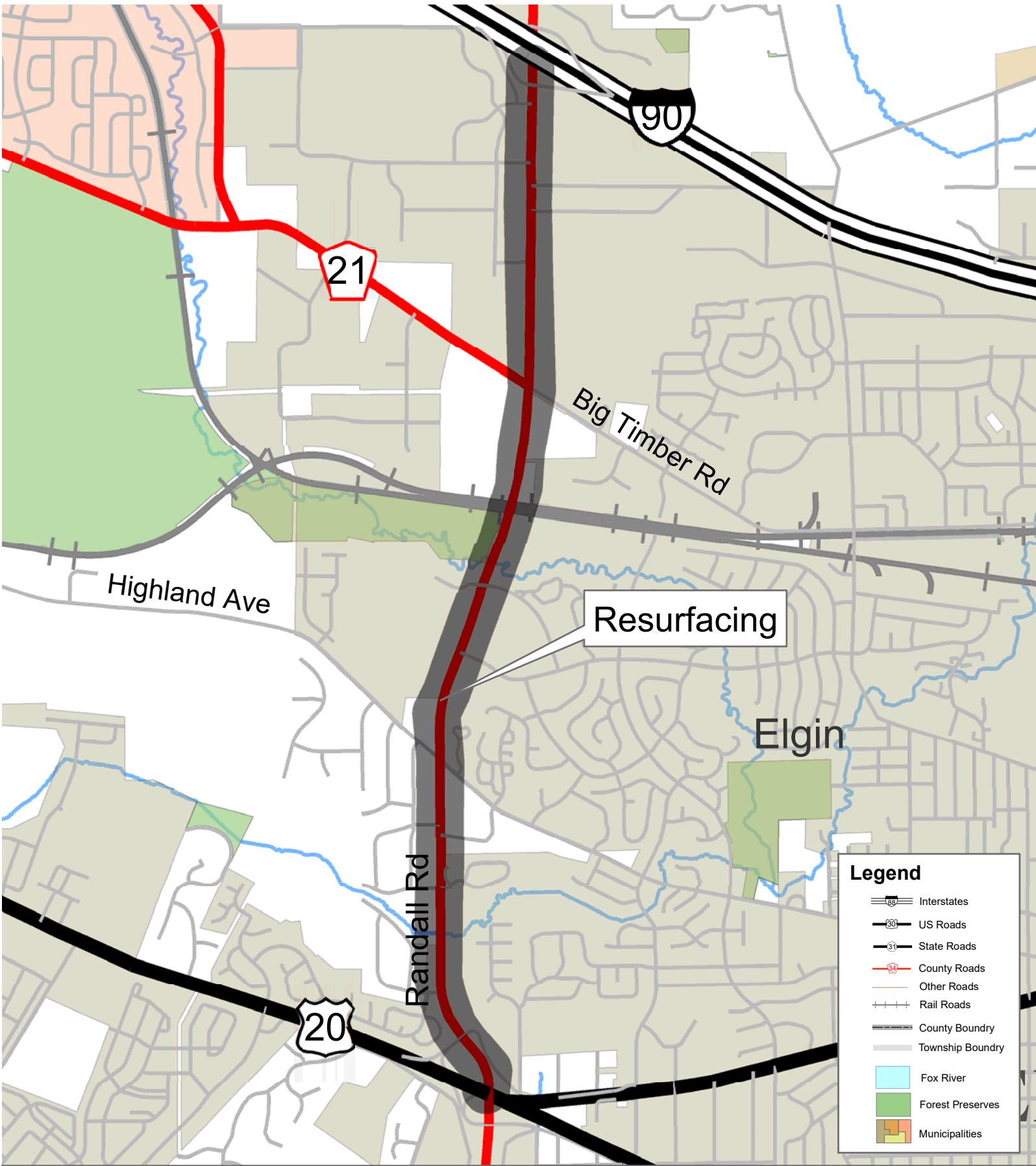

# Randall Road between US Rte 20 and I-90 Resurfacing Project

