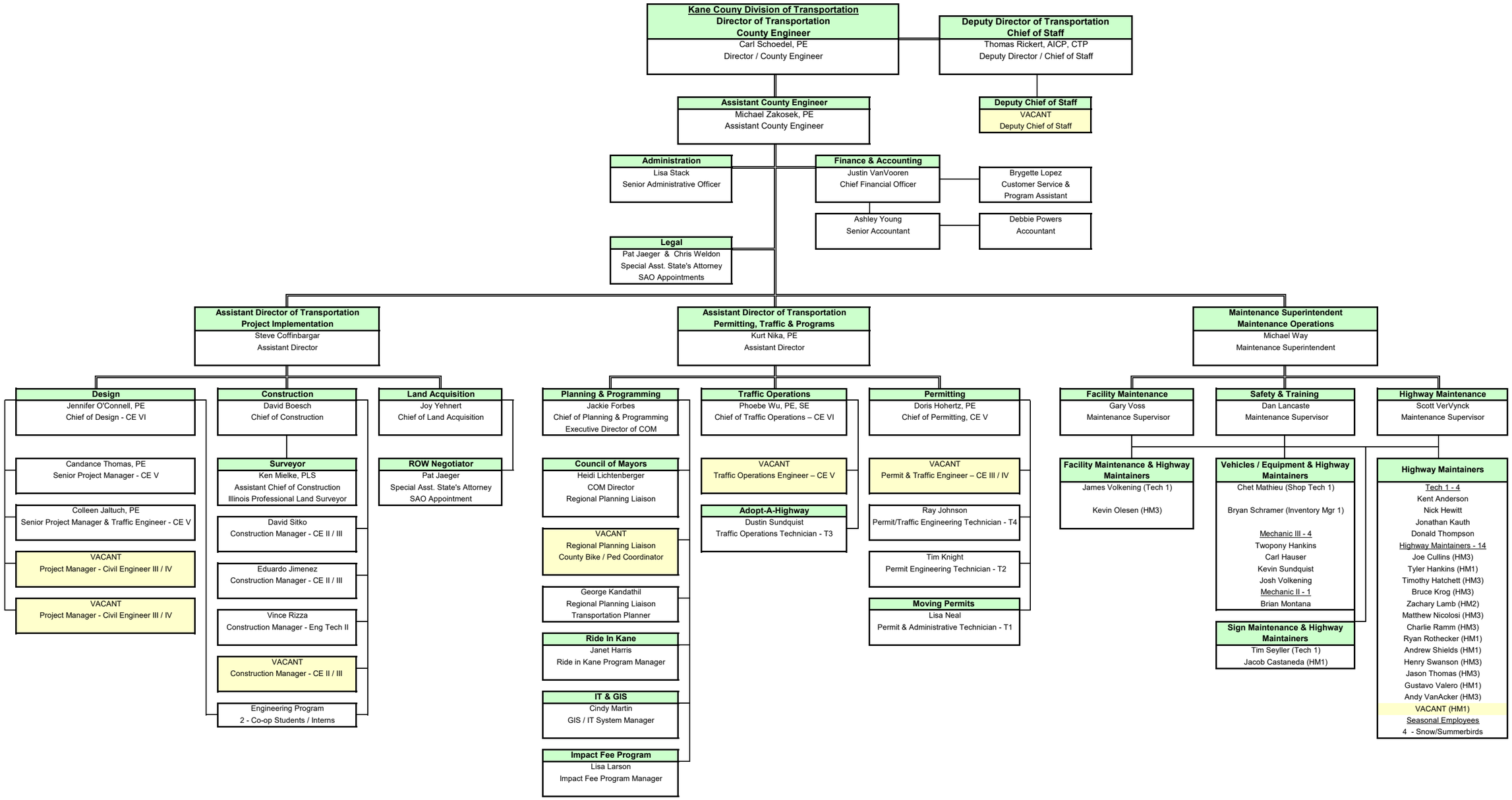
Kane Couny Division of Transportation
Director of Transportation
County Engineer
Carl Schoedel, PE
Director / County Engineer
Deputy Director of Transportation
Chief of Staff
Thomas Rickert, AICP, CTP
Deputy Director / Chief of Staff
Assistant County Engineer
Michael Zakosek, PE
Assistant County Engineer
Deputy Chief of Staff
VACANT
Deputy Chief of Staff
Administration
Lisa Stack
Senior Administrative Officer
Finance & Accounting
Justin VanVooren
Chief Financial Officer
Brygette Lopez
Customer Service &
Program Assistant
Ashley Young
Senior Accountant
Debbie Powers
Accountant
Legal
Pat Jaeger & Chris Weldon
Special Asst. State's Attorney
SAO Appointments
Assistant Director of Transportation
Project Implementation
Steve Coffinbargar
Assistant Director
Assistant Director of Transportation
Permitting, Traffic & Programs
Kurt Nika, PE
Assistant Director
Maintenance Superintendent
Maintenance Operations
Michael Way
Maintenance Superintendent
Design
Jennifer O'Connell, PE
Chief of Design - CE VI
Candance Thomas, PE
Senior Project Manager - CE V
Colleen Jaltuch, PE
Senior Project Manager & Traffic Engineer - CE V
VACANT
Project Manager - Civil Engineer III / IV
VACANT
Project Manager - Civil Engineer III / IV
Construction
David Boesch
Chief of Construction
Surveyor
Ken Mielke, PLS
Assistant Chief of Construction
Illinois Professional Land Surveyor
David Sitko
Construction Manager - CE II / III
Eduardo Jimenez
Construction Manager - CE II / III
Vince Rizza
Construction Manager - Eng Tech II
VACANT
Construction Manager - CE II / III
Engineering Program
2 - Co-op Students / Interns
Land Acquisition
Joy Yehnert
Chief of Land Acquisition
ROW Negotiator
Pat Jaeger
Special Asst. State's Attorney
SAO Appointment
Planning & Programming
Jackie Forbes
Chief of Planning & Programming
Executive Director of COM
Council of Mayors
Heidi Lichtenberger
COM Director
Regional Planning Liaison
VACANT
Regional Planning Liaison
County Bike / Ped Coordinator
George Kandathil
Regional Planning Liaison
Transportation Planner
Ride In Kane
Janet Harris
Ride in Kane Program Manager
IT & GIS
Cindy Martin
GIS / IT System Manager
Impact Fee Program
Lisa Larson
Impact Fee Program Manager
Traffic Operations
Phoebe Wu, PE, SE
Chief of Traffic Operations – CE VI
VACANT
Traffic Operations Engineer – CE V
Adopt-A-Highway
Dustin Sundquist
Traffic Operations Technician - T3
Permitting
Doris Hohertz, PE
Chief of Permitting, CE V
VACANT
Permit & Traffic Engineer – CE III / IV
Ray Johnson
Permit/Traffic Engineering Technician - T4
Tim Knight
Permit Engineering Technician - T2
Moving Permits
Lisa Neal
Permit & Administrative Technician - T1
Facility Maintenance
Gary Voss
Maintenance Supervisor
Safety & Training
Dan Lancaste
Maintenance Supervisor
Highway Maintenance
Scott VerVynck
Maintenance Supervisor
Facility Maintenance & Highway Maintainers
James Volkening (Tech 1)
Kevin Olesen (HM3)
Vehicles / Equipment & Highway Maintainers
Chet Mathieu (Shop Tech 1)
Bryan Schramer (Inventory Mgr 1)
Mechanic III - 4
Twopony Hankins
Carl Hauser
Kevin Sundquist
Josh Volkening
Mechanic II - 1
Brian Montana
Sign Maintenance & Highway Maintainers
Tim Seyller (Tech 1)
Jacob Castaneda (HM1)
Highway Maintainers
Tech 1 - 4
Kent Anderson
Nick Hewitt
Jonathan Kauth
Donald Thompson
Highway Maintainers - 14
Joe Cullins (HM3)
Tyler Hankins (HM1)
Timothy Hatchett (HM3)
Bruce Krog (HM3)
Zachary Lamb (HM2)
Matthew Nicolosi (HM3)
Charlie Ramm (HM3)
Ryan Rothecker (HM1)
Andrew Shields (HM1)
Henry Swanson (HM3)
Jason Thomas (HM3)
Gustavo Valero (HM1)
Andy VanAcker (HM3)
VACANT (HM1)
Seasonal Employees
4 - Snow/Summerbirds

3/27/2024